Ham Beats All Meat

Old 5 String, track A4, tuning: G5435, 210 bpm
Arr. Copyright 1998 Harry van Lunenburg

Part A

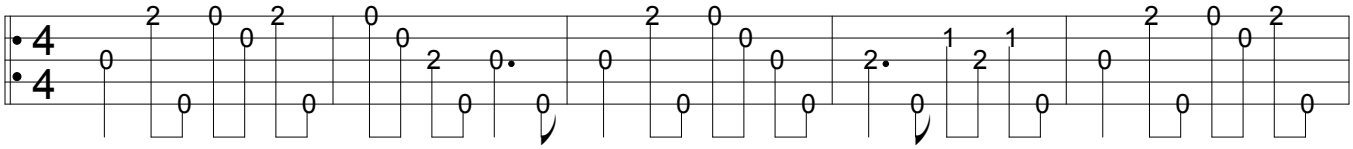

Part B

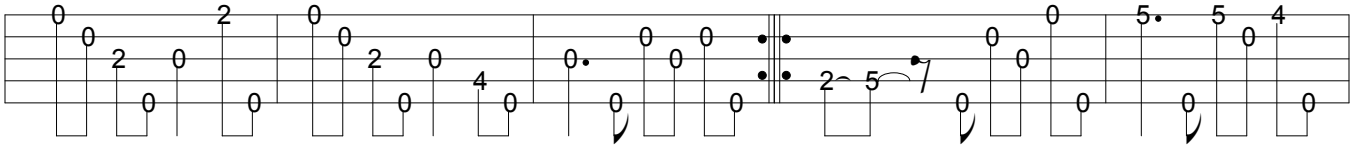

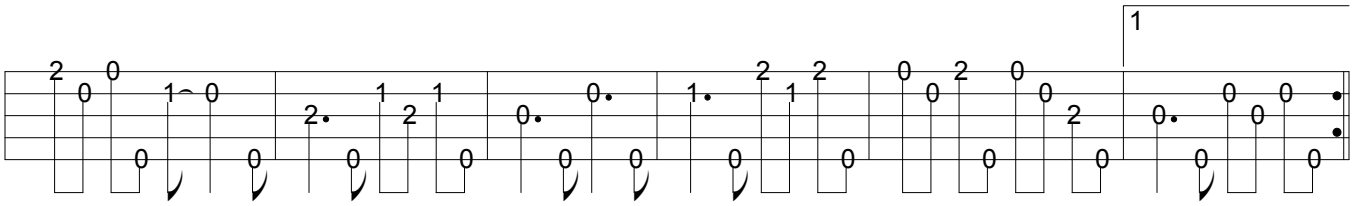

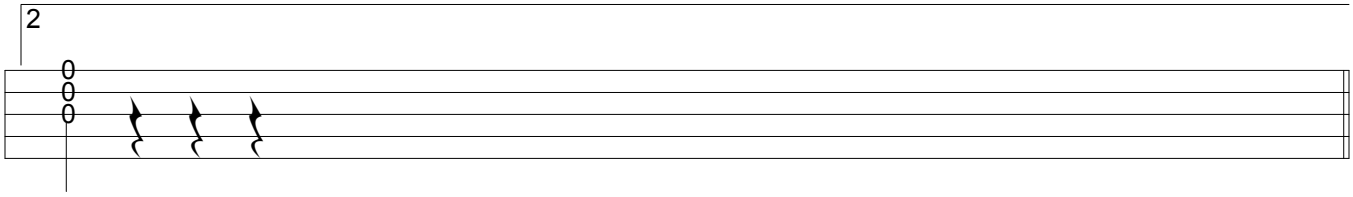

courtesy Bart Veerman - www.haruteq.com